

PICKENSVILLE UPPER CEMETERY
OLD COLUMBUS ROAD
PICKENSVILLE, PICKENS COUNTY, ALABAMA

PHOTOGRAPHIC DOCUMENTATION:

USGS TOPOGRAPHIC MAP
2007 GOOGLE EARTH AERIAL PHOTOGRAPH
GENERAL DESCRIPTION AND SIGNIFICANCE
PHOTOGRAPH LOG
PROOFSHEETS
SELECT 4" X 6" AND 5" X 7" ARCHIVAL QUALITY (BLACK & WHITE AND
COLOR) PRINTS
ARCHIVAL CD-ROM WITH ALL PHOTOGRAPHS AND DOCUMENTATION

PREPARED BY:
JAIME L. DESTEFANO, MS
ENVIRONMENTAL CORPORATION OF AMERICA



JUNE 2010

ECA Proj. No L-596-1
AHC No. 10-0521

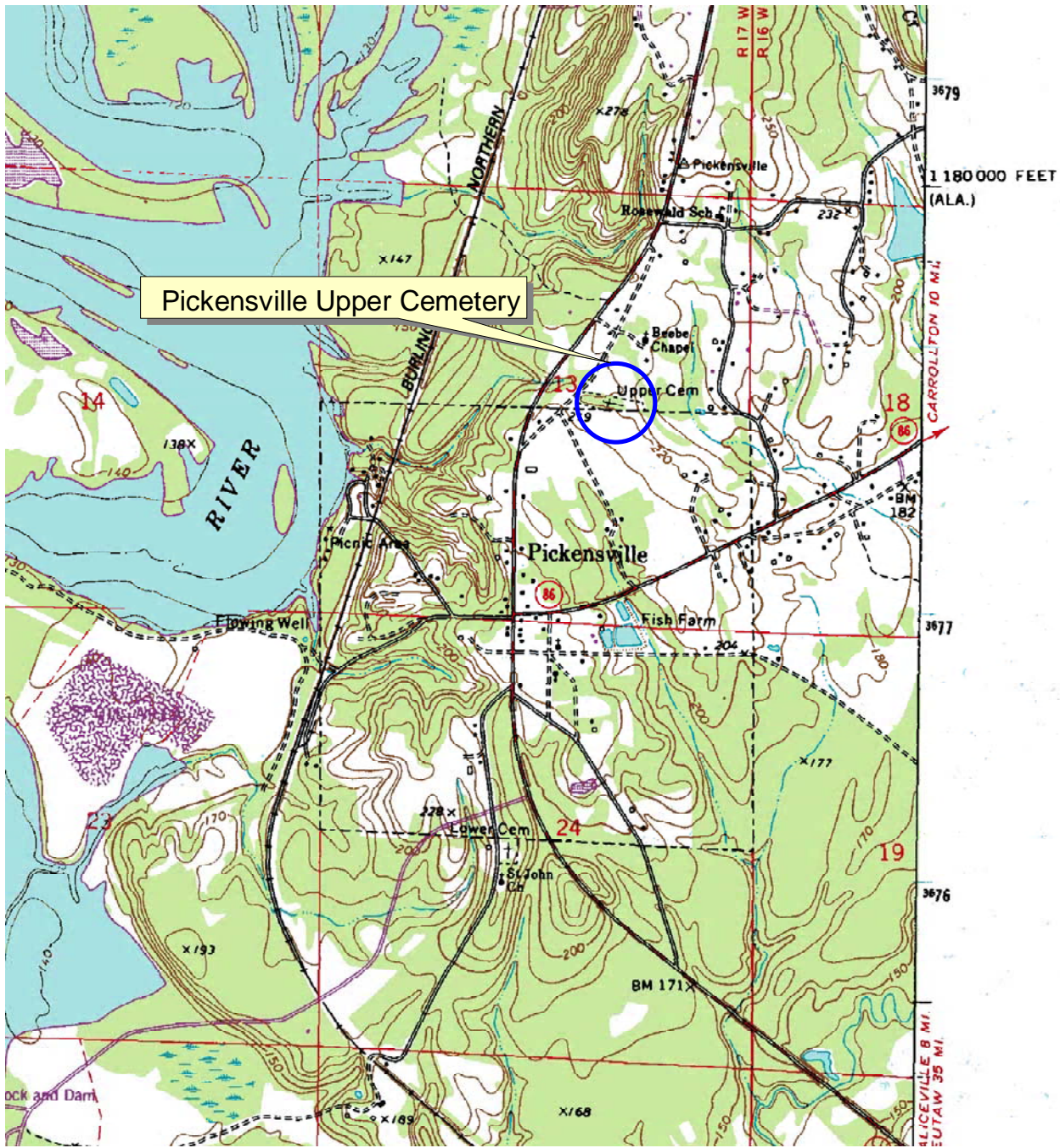

Source: USGS Topographic Quadrangle Map, 7.5 Minute Series, Pickensville, AL (1974, photo revised 1982).



Pickensville Upper Cemetery
 Old Columbus Road
 Pickensville, Pickens County, Alabama
 General Site Location



ECA Proj. #: L-596-1

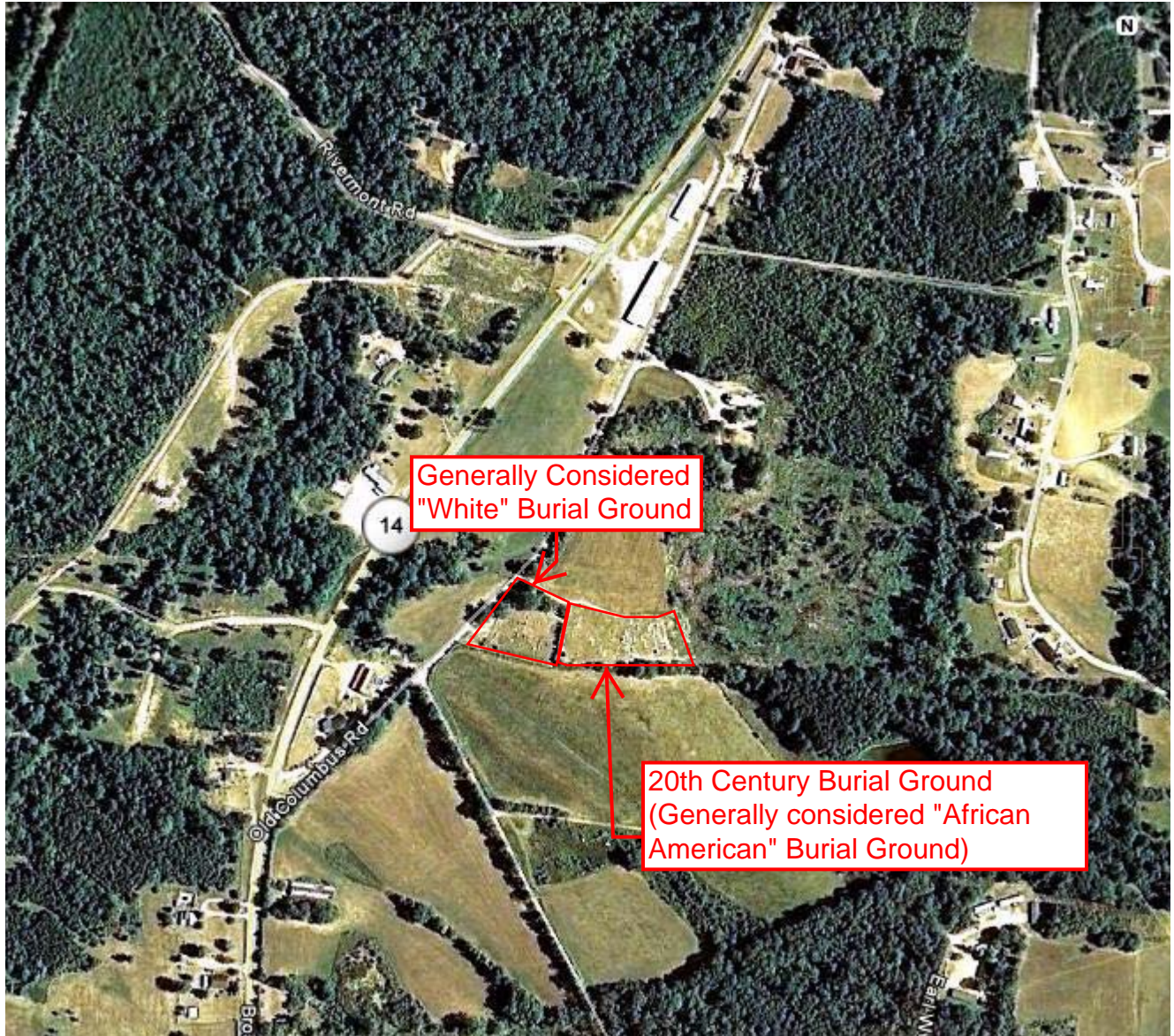

Source: 2007 Google Aerial Photograph



Pickensville Upper Cemetery
Old Columbus Road
Pickensville, Pickens County, Alabama
2007 Aerial Photograph



ECA Proj. #: L-596-1

GENERAL DESCRIPTION

The Pickensville Upper Cemetery is situated along the southeast side of Old Columbus Road, approximately ½-mile northeast of the center of the historic town of Pickensville in Pickens County, Alabama. The cemetery is separated into primarily two sections: the predominantly mid-19th to early-20th century on the west, and a later cemetery addition to the east. The eastern cemetery addition is historically considered an “African-American” burial ground; however, whether all of the burials are African-American in the eastern section is undetermined. Both sections of the cemetery consist of marble and

The historic western section of the Pickensville Upper Cemetery is separated and surrounded by a cast-iron gate designed by The Stewart Iron Works, Cincinnati, Ohio. The Stewart Iron Works was established approximately 120 years ago, quickly becoming known as the "World's Largest Fencemaker" and in 1904 at the St. Louis World's Fair, it was awarded the Grand Prize and Gold Medal Merit for iron fencing and lawn furniture.¹ It is likely that the cast iron fence was built near the turn-of-the-century. Individual family plots located within the western section of the Pickensville Upper Cemetery are also surrounded by fence work provided by The Stewart Iron Works.



The Stewart Iron Works
Historic “Shield”



Entry Gate of Pickensville Upper Cemetery

The earliest grave markers within the historic western section of the Upper Cemetery date to the 1840s. The most recent markers date to the 1990s. The majority of the burials in this section of the cemetery appear to date between 1850 and 1920 and gradually declining thereafter. Granite and marble markers in this section of the cemetery include obelisks, statuary, simple and decorative headstones, box tombs, and ledger stones. Many motifs are indicative of the mid-19th century to early-20th century including the weeping willow and cherub, a Bible, a three-dimensional motif of a sleeping lamb, “shaking hands”, traditional Masonic motifs, urns, dove motif, floral, pointing finger, and angels.

¹ The Stewart Iron Works Web Page, <http://stewartironworks.com/proudhhistory.html>

MOTIFS FOUND IN WESTERN SECTION OF CEMETERY



Weeping Willow and Cherub (1858 burial)



Angel Motif (1844 burial)



Pointing Finger Motif (1852 burial)

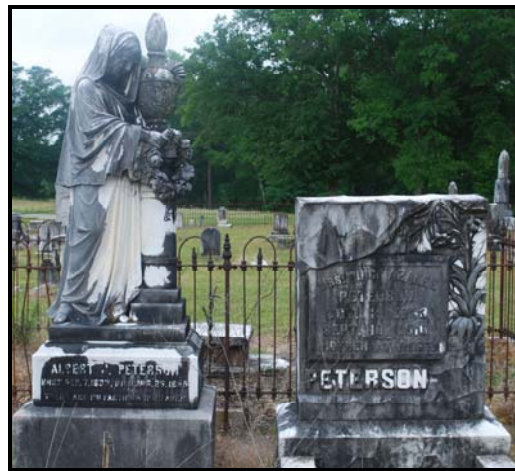

Grand Statuary and Decorative Headstones
(1895 and 1916 burials)

Many of the early settlers of Pickensville were buried in the Pickensville Upper Cemetery. Families include the Henleys, Stones, Shotwell, Chalmers, and Findley, among others. The burials of veterans of the Civil War, World War I and II are found within both sections of the Pickensville Upper Cemetery. The majority of Civil War soldiers being laid to rest in the western cemetery.

The eastern portion of the Pickensville Upper Cemetery contains grave markers dating from the late-19th century and continues to accommodate new burials. This section of the cemetery is historically associated with African-American burials; however, as previously indicated, this has not yet been determined. The oldest of the burials are located at the west end near the more historic western section with the most recent burials being primarily situated toward the east. Although some of the burials located within this section date to between the late-18th to early-20th century, the majority are mid-to late-20th century. World War I and II veterans are found throughout this section. The majority of the historic motifs identified in this section are Masonic. These include an upside down star, the “shaking hands,” a ladder motif, and the traditional carpenter’s t-square and compass.

The latter motif is used by Masonic societies that portray three elements to symbolize the ethics of their group: the letter "G" for "God" or "geometry" (the natural order of things); a carpenter's t-square (for measuring right angles and, via a metaphor, behaving justly); and the compass (used by architects to draw circles and create boundaries, leaving everything in its rightful place).



Unique “Ladder” Motif: Left - 1926 burial and Right – 1919 burial



“G,” Carpenter’s T-Square, and Compass (1932 burial)

STATEMENT OF NATIONAL REGISTER ELIGIBILITY

The Pickensville Upper Cemetery is eligible for National Register listing individually or as part of a larger district that describes the early development of Pickens County and the town of Pickensville. The Pickensville Upper Cemetery has served as a burying ground since ca. 1844 is indicated by its earliest surviving grave marker. It is a key resource in understanding the development of Pickensville and Pickens County as a whole. Furthermore the early markers are decoratively carved displaying religious and social customs of the time. The surviving markers in both sections of the cemetery help to provide an understanding of cultural and social patterns of the mid-19th to mid-20th centuries. In addition, the cemetery is one of the earliest surviving cemeteries in the county.

Pickensville Upper Cemetery
Pickensville, Pickens County, Alabama
Photographer: Jaime Destefano, Environmental
Corporation of America
Photos Taken: May 12, 2010

Image Number	Description
1	Western Section -Entry Gate
2	Northeasterly View Toward Western Section
3	Western Section - Southeasterly View
4	Western Section - Southeasterly View Toward Pedestal Statuary and Peterson Family Plot
5	Western Section - Southeasterly View of Wilkins Family Plot
6	Western Section - Southeasterly View of Markers
7	Western Section - Southwesterly View from Eastern Section
8	Western Section - Southeasterly View
9	Western Section - Southeasterly View
10	Western Section - Southwesterly View
11	Western Section - Easterly View
12	Western Section - Northeasterly View Toward Hildreth Family Plot
13	Western Section - Northwesterly View of Obelisk and Box Tomb
14	Western Section - Southeasterly View
15	Western Section - Southeasterly View of Eddin Family Plot
16	Western Section of Lang Family Headstones
17	Westerly View of Western Section
18	Western Section - Westerly View of Peterson Markers
19	Western Section - Peterson Plot Statuary
20	Western Section - Willbourne Plot Statuary
21	Western Section - Obelisk; Darby Henley (d.10/31/1849)
22	Western Section - Weeping Willow
23	Western Section - Elizabeth H "Consort of Thomas J. Moore"
24	Western Section - Dove Motif (d.1867)
25	Western Section - Civil War Veteran Marker
26	Western Section - Open Bible Motif (d.1892)
27	Western Section -3 Dimensional Lambh (d.1863)
28	Western Section - Dove Motif
29	Western Section - Fallen Obelisk
30	Western Section - Gate to Hildreth Family Plot
31	Western Section - Hildreth Family Plot
32	Western Section - Ledger Stone (d.1849)
33	Western Section - Ledger Stones and Pedestals

Pickensville Upper Cemetery
Pickensville, Pickens County, Alabama
Photographer: Jaime Destefano, Environmental
Corporation of America
Photos Taken: May 12, 2010

Image Number	Description
34	Western Section - Lucy Ann O'Neal (d.1852)
35	Western Section - Mary, Wife of Albert Henley Jr. (d.1872)
36	Western Section - Obelisk of William Scragins (d.1860)
37	Western Section - obelisk of Robert Shotwell (d.1852)
38	Western Section - Markers Along Front Fence
39	Western Section - Flush Stone' Wife of ASA Adams (d.1870)
40	Western Section - "Shaking Hands" Motif
41	Western Section - John J. Ball (d.1890)
42	Easterl View of Western Section
43	Western Section - Obelisks Along Front Gate/Fence
44	Western Section - Cross Shaped Marker
45	Northeasterly View Toward Eastern Section Entrance
46	Easterly View of Eastern Section
47	Easterly View of Eastern Section
48	Westerly View Toward Fencing Seperating the Western and Eastern Sections
49	Easterly View of Eastern Section
50	Westerly View of Eastern Section
51	Eastern Section - Mausoleum located at Southeast Corner of Eastern Section of Cemeter
52	Easterly View of Markers Along South Side of Eastern Section
53	Northwesterly View of Eastern Section
54	Eastern Section - Masonic "Ladder" Motif (d.1926)
55	Eastern Section - Charlie Stone (d.1916)
56	Eastern Section - "Shaking Hands" Motif (d.1942)
57	Eastern Section - World War Veteran (d.1941)
58	Eastern Section - Masonic Motif
59	Eastern Section - Upside Down Star (Masonic Symbol) (d.1938)
60	Eastern Section - Masonic "Ladder" Motif (d.1917)
61	Eastern Section - World War I Veteran (d.1951)
62	Eastern Section - Masonic "Ladder" Motif
63	Eastern Section - Modest Headstone (d.1905)

Pickensville Upper Cemetery
Pickensville, Pickens County, Alabama
Photographed by: Jaime L. Destefano
May 12, 2010



Photograph 001
Western Section – Entry Gate



Photograph 002
Northeasterly View Toward Western Section



Photograph 003
Western Section – Southeasterly View



Photograph 004
Western Section – Southeasterly View Toward
Pedestal Statuary and Peterson Family Plot



Photograph 005
Western Section – Southeasterly View of Wilkins
Family Plot



Photograph 006
Western Section – Southeasterly View of Markers

Pickensville Upper Cemetery
Pickensville, Pickens County, Alabama
Photographed by: Jaime L. Destefano
May 12, 2010



Photograph 007
Western Section – Southwesterly View from
Eastern Section



Photograph 008
Western Section – Southeasterly View



Photograph 009
Western Section – Southeasterly View



Photograph 010
Western Section – Southwesterly View



Photograph 011
Western Section – Easterly View



Photograph 012
Western Section – Northeasterly View Toward
Hildreth Family Plot

Pickensville Upper Cemetery
Pickensville, Pickens County, Alabama
Photographed by: Jaime L. Destefano
May 12, 2010



Photograph 013
Western Section – Northwestern View of
Obelisk and Box Tomb



Photograph 014
Western Section – Southeasterly View



Photograph 015
Western Section – Southeasterly View
Eddin Family Plot



Photograph 016
Western Section – Lang Family Markers

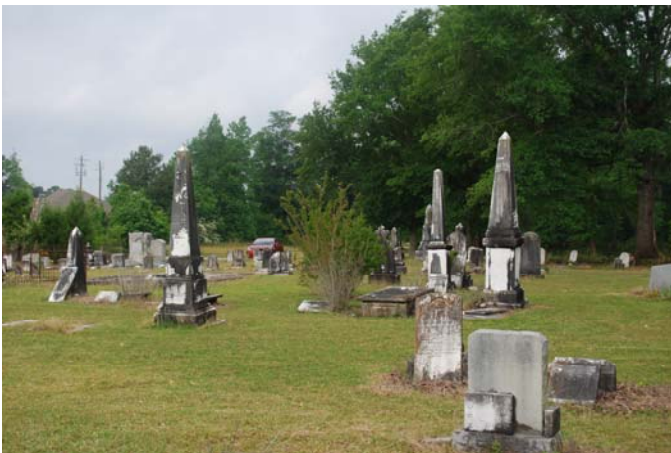

Photograph 017
Western Section – Westerly View



Photograph 018
Western Section – Westerly View of Peterson
Markers

Pickensville Upper Cemetery
Pickensville, Pickens County, Alabama
Photographed by: Jaime L. Destefano
May 12, 2010



Photograph 019
Western Section – Peterson Plot Statuary



Photograph 020
Western Section – Willbourne Plot Statuary



Photograph 021
Western Section – Obelisk; Darby Henley (d.10/31/1849)

Pickensville Upper Cemetery
Pickensville, Pickens County, Alabama
Photographed by: Jaime L. Destefano
May 12, 2010



Photograph 022
Western Section – Weeping Willow



Photograph 023
Western Section – Elizabeth H “Consort of
Thomas J. Moore”



Photograph 024
Western Section – Dove Motif (d.1867)



Photograph 025
Western Motif – Civil War Veteran Marker

Pickensville Upper Cemetery
Pickensville, Pickens County, Alabama
Photographed by: Jaime L. Destefano
May 12, 2010



Photograph 026
Western Section – Open Bible Motif (d.1892)



Photograph 027
Western Section – 3D Lamb (d.1863)



Photograph 028
Western Section – Dove Motif



Photograph 029
Western Section – Fallen Marker

Pickensville Upper Cemetery
Pickensville, Pickens County, Alabama
Photographed by: Jaime L. Destefano
May 12, 2010



Photograph 030
Western Section – Gate to Hildreth
Family Plot



Photograph 031
Western Section – Hildreth Family Plot



Photograph 032
Western Section – Ledger Stone (d.1849)



Photograph 033
Western Section – Ledger Stones and Pedestals

Pickensville Upper Cemetery
Pickensville, Pickens County, Alabama
Photographed by: Jaime L. Destefano
May 12, 2010



Photograph 034
Western Section – Lucy Ann O’Neal (d.1852)



Photograph 035
Western Section – Mary, Wife of Albert Henley Jr.
(d.1872)



Photograph 036
Western Section – Obelisk
William Scragins (d.1860)



Photograph 037
Western Section - Obelisk
Robert Shotwell (d.1852)

Pickensville Upper Cemetery
Pickensville, Pickens County, Alabama
Photographed by: Jaime L. Destefano
May 12, 2010



Photograph 038
Western Section – Markers Along Front Gate



Photograph 039
Western Section – Flush Stone; Wife of ASA
Adams (d.1870)



Photograph 040
Western Section – “Shaking Hands” Motif



Photograph 041
Western Section – John J. Ball (d.1890)

Pickensville Upper Cemetery
Pickensville, Pickens County, Alabama
Photographed by: Jaime L. Destefano
May 12, 2010



Photograph 042
Western Section – Easterly View



Photograph 043
Western Section – Obelisks Along
Front Gate



Photograph 044
Western Section – Cross-Shaped Marker



Photograph 045
Northeasterly View Toward Eastern Section Entrance

Pickensville Upper Cemetery
Pickensville, Pickens County, Alabama
Photographed by: Jaime L. Destefano
May 12, 2010



Photograph 046
Easterly View of Eastern Section



Photograph 047
Easterly View of Eastern Section



Photograph 048
Eastern Section – Westerly View Toward West Gate



Photograph 049
Easterly View of Eastern Section



Photograph 050
Westerly View of Eastern Section



Photograph 051
Eastern Section – Mausoleum located at SE Corner

Pickensville Upper Cemetery
Pickensville, Pickens County, Alabama
Photographed by: Jaime L. Destefano
May 12, 2010



Photograph 052
Easterly View of Markers Along South Site of
Eastern Section



Photograph 053
Northwesterly View of Eastern Section



Photograph 054
Eastern Section – Masonic “Ladder” Motif (d.1926)



Photograph 055
Eastern Section – Charlie Stone (d.1916)



Photograph 056
Eastern Section – “Shaking Hands” Motif (d.1942)



Photograph 057
Eastern Section – Veteran (d.1941)

Pickensville Upper Cemetery
Pickensville, Pickens County, Alabama
Photographed by: Jaime L. Destefano
May 12, 2010



Photograph 058
Eastern Section- Masonic Motif



Photograph 059
Eastern Section – Upside Down Star (Masonic)
(d.1938)



Photograph 0060
Eastern Section –Masonic “Ladder” Motif (d.1917)



Photograph 061
Eastern Section – World War I Veteran (d.1951)

Pickensville Upper Cemetery
Pickensville, Pickens County, Alabama
Photographed by: Jaime L. Destefano
May 12, 2010



Photograph 062
Eastern Section – Masonic “Ladder” Motif



Photograph 063
Eastern Section – Modest Headstone (d.1905)